

RADIOLOGICAL SERVICES IN TRAUMA & EMERGENCY

- Digital Radiography (DR)
(SIEMENS Axiom Aristos FX)
- Computed Tomography (CT) Scan
(SIEMENS Somatom Sensation 16 Slices)
- Mobile Radiography

WORKFLOW

**Patient arrives at the Radiology
registration counter**



**Patients waiting for
radiography examination**



Patient verified and brought into the examination room



Patient being positioned by the Radiographer

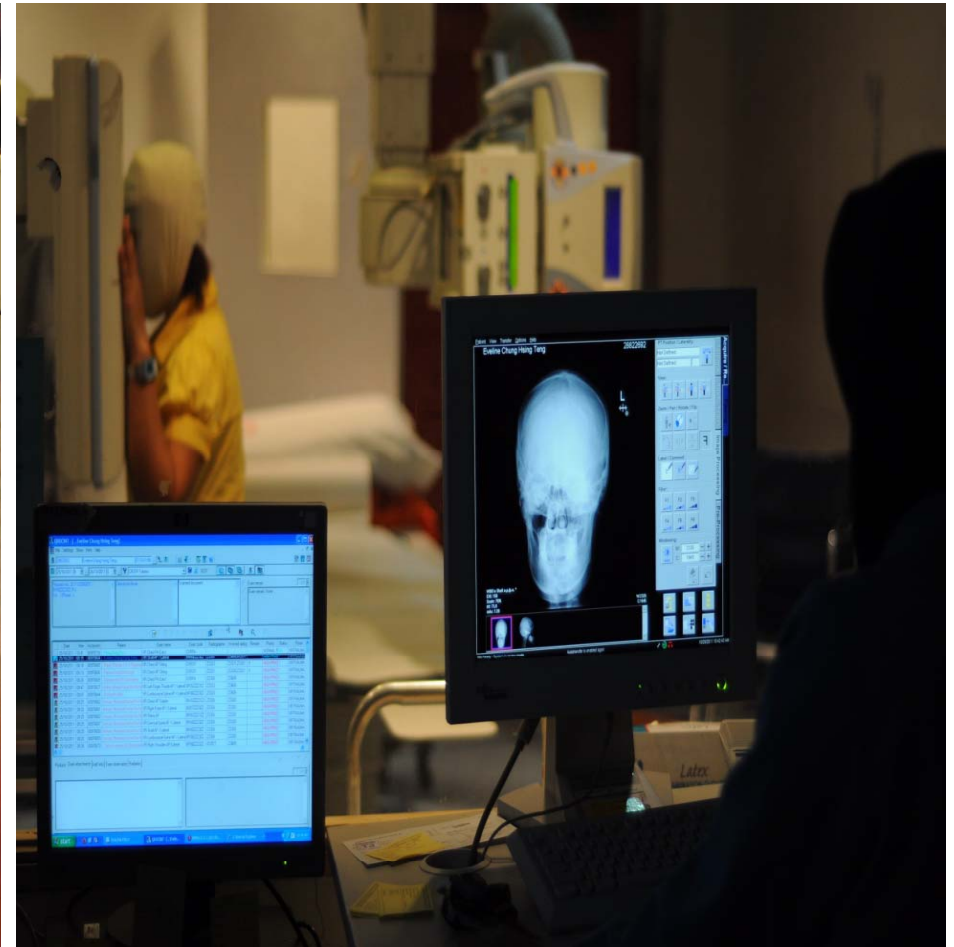

Patient given confirmation slip post examination



CT SCAN

SIEMENS SOMATOM SENSATION
16 SLICES



MEDRAD INJECTOR



DIGITAL RADIOGRAPHY



MOBILE RADIOGRAPHY



MOBILE Radiography

Imaging in Resus room



Image processed



IMAGE REPORTING



COMPUTED RADIOGRAPHY (CR)

CR CONSOLE



CASSETTE READER



RADIATION PROTECTION



RADIATION PROTECTION

PROTECTION TO BABY AND
PARENTS



GONAD SHIELD



IMAGES

DIGITAL RADIOGRAPHY



CT SCAN

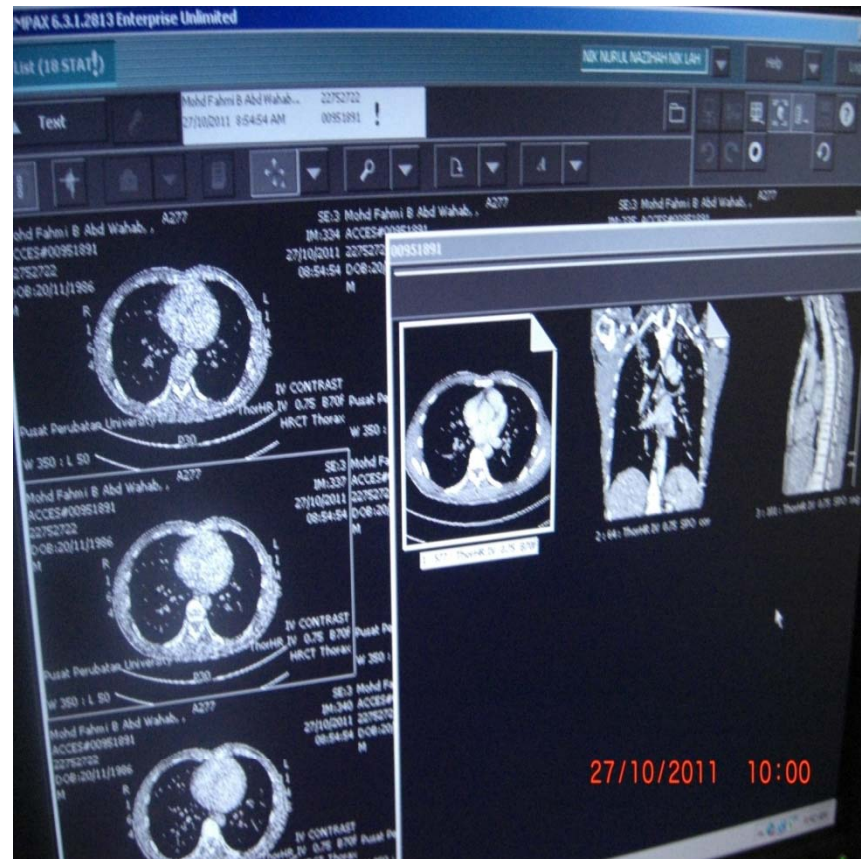

COMPUTED RADIOGRAPHY IMAGES

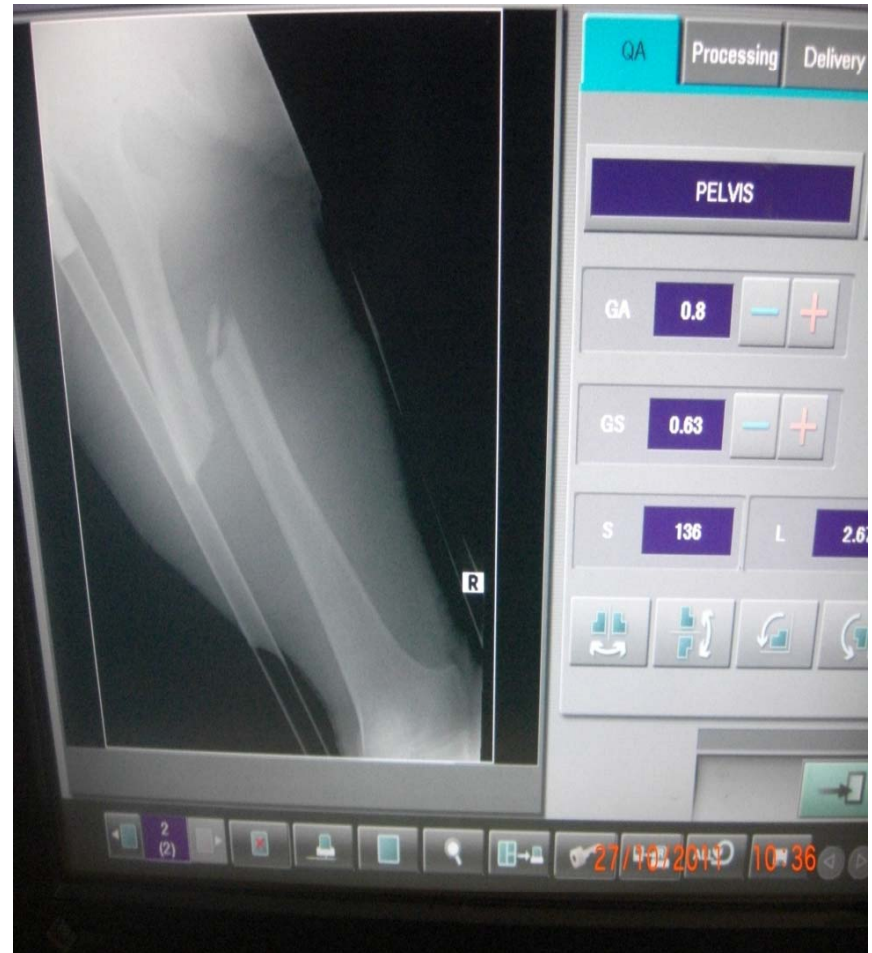

GOOD PATIENT CARE

