

DIGITAL MAMMOGRAPHY



AUXILIARY COMPONENTS



Compression Paddle



Stereotactic Positioner



MAGNUM Biopsy
Needle

CORE BIOPSY

STEREOTACTIC
GUIDED



ULTRASOUND
GUIDED



STEREOTACTIC GUIDED BIOPSY

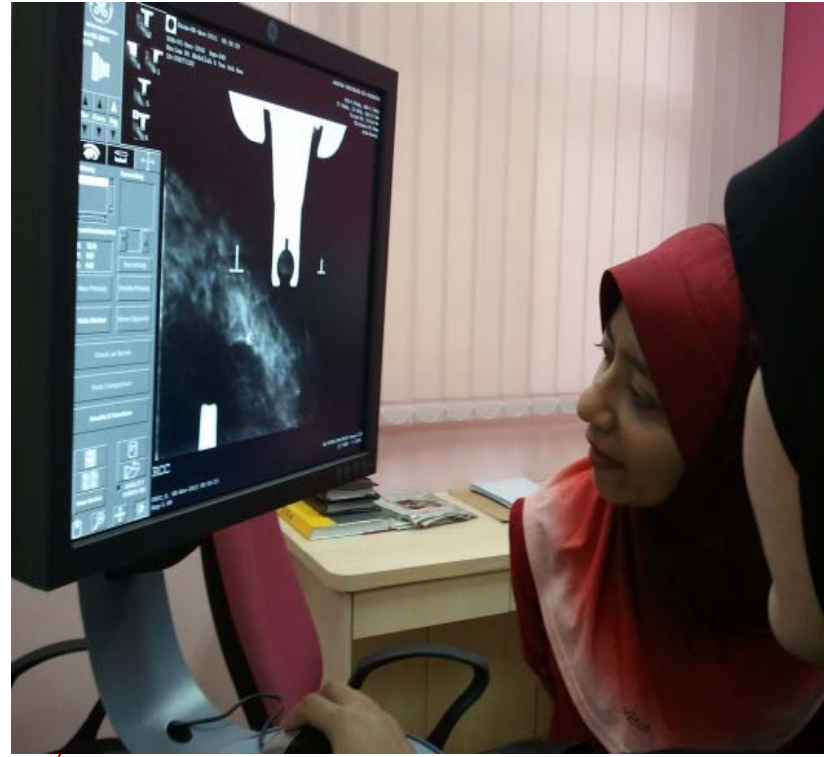
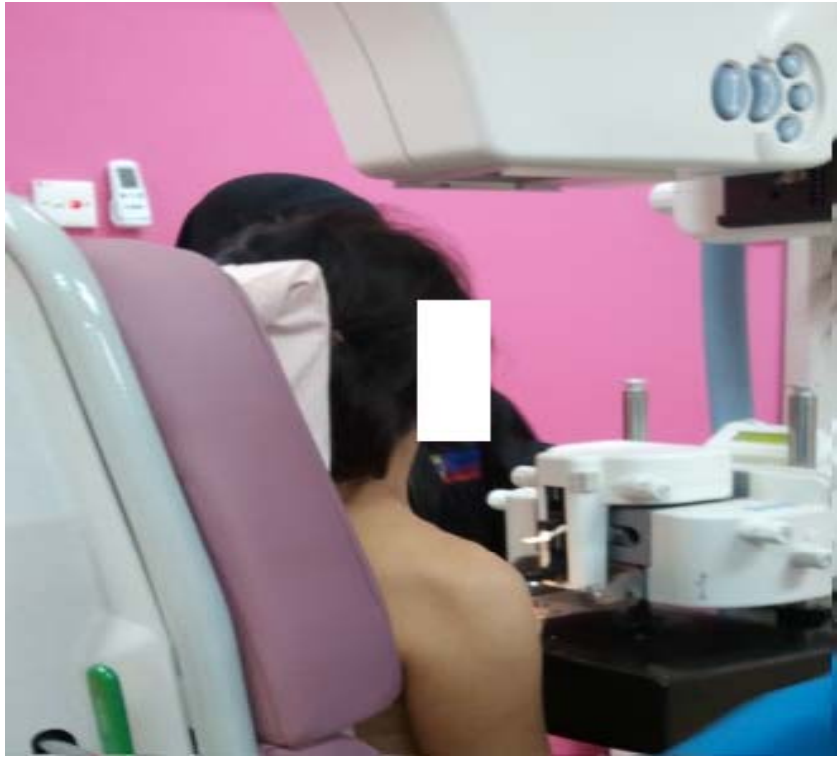

CORE NEEDLE AT THE CALCIFICATION

SPECIMEN



BREAST SPECIMEN
AFTER CORE BIOPSY

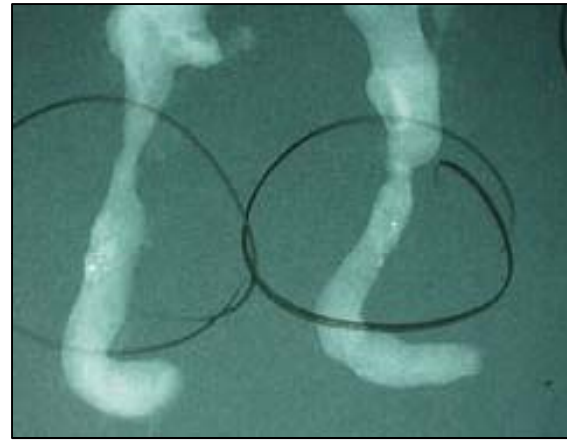

RADIOGRAPH OF
SPECIMEN

ULTRASOUND GUIDANCE BIOPSY

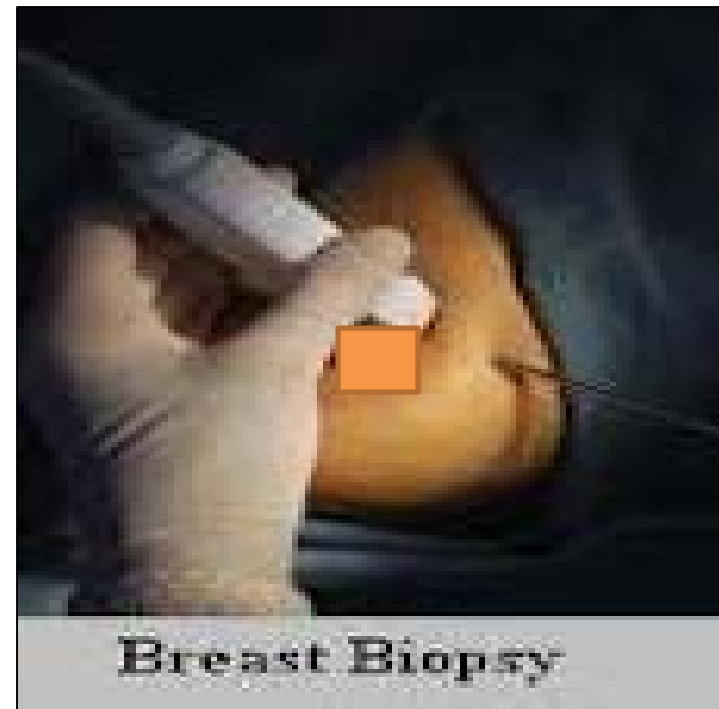

ULTRASOUND PROBE USED TO
TARGET THE LESION

PROCEDURE



LESION SEEN UNDER
ULTRASOUND GUIDANCE



CORE NEEDLE INSERTED
USING ULTRASOUND
GUIDANCE

SPECIMEN

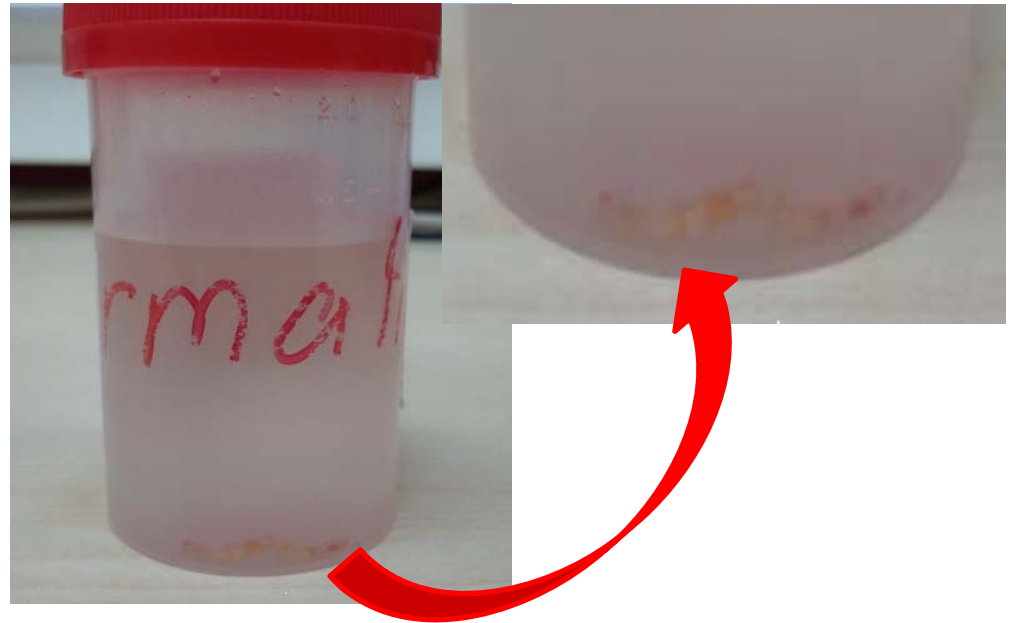
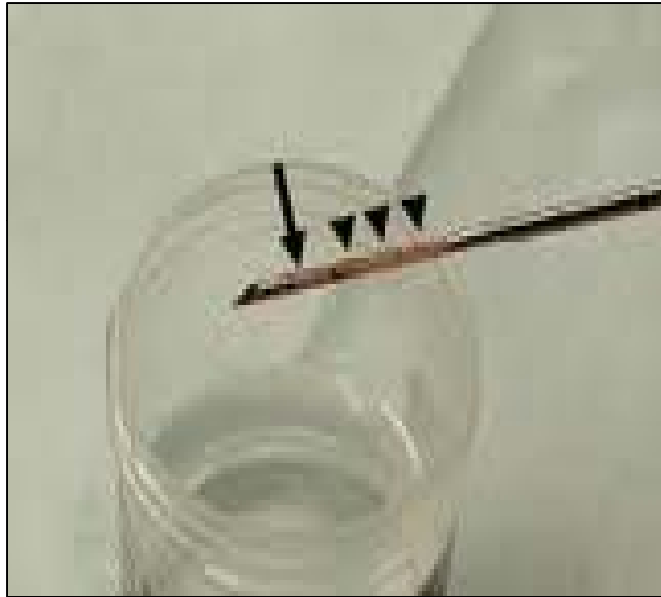

CORE SPECIMEN

HOOKWIRE INSERTION

STEREOTACTIC
GUIDED

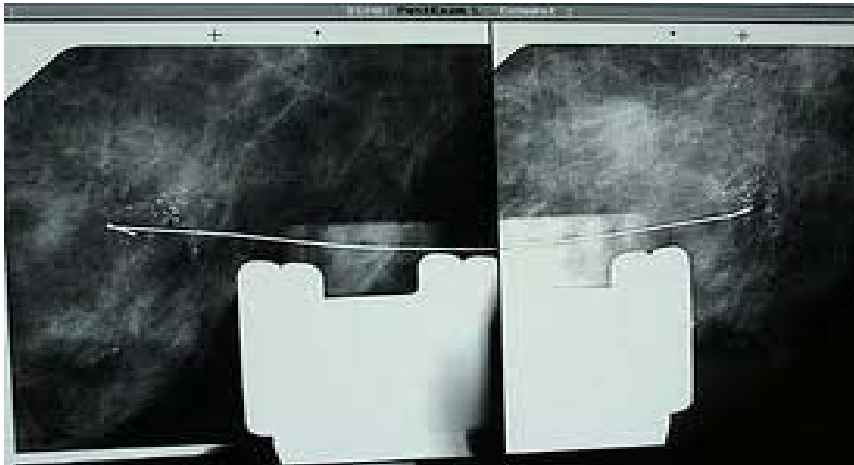

ULTRASOUND
GUIDED

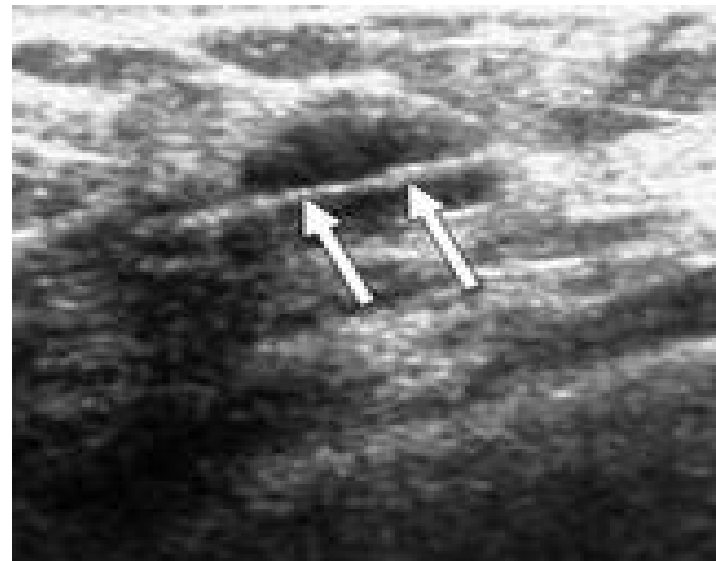

STEREOTACTIC PROCEDURE



hookwire inserted around the lesion

SPECIMEN

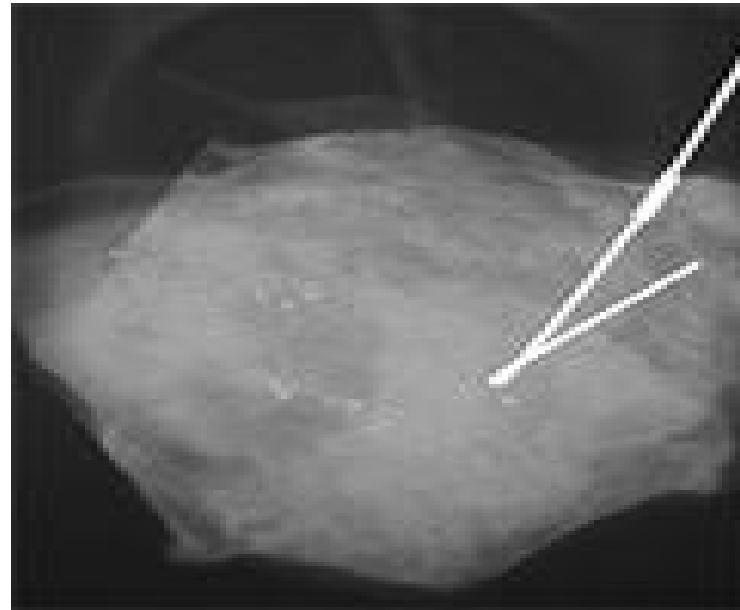
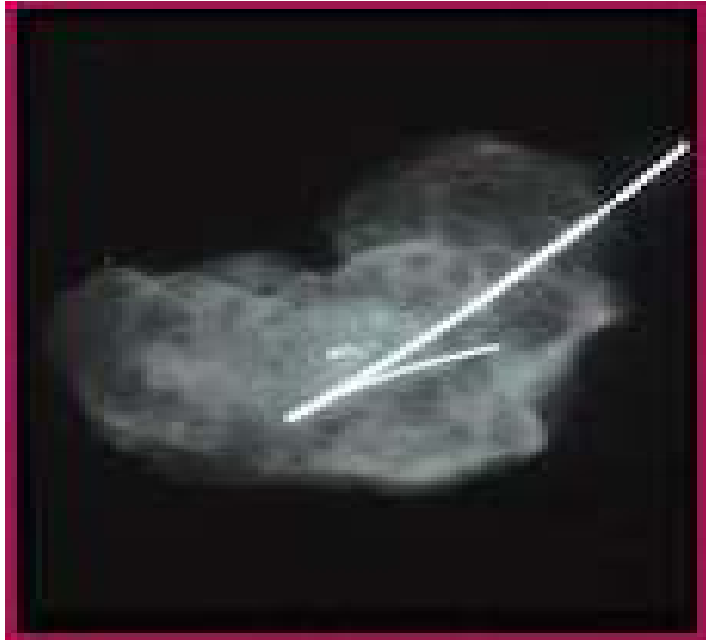

specimen after excision

ULTRASOUND GUIDED BIOPSY



ultrasound probe used to target the lesion